



Style 100 - Boilersuit



Description: Concealed stud front fastening
Two breast pockets with stud fastened flaps
Two swing pockets with side access
Rear hip patch pocket
Rule pocket
Action back
Slight elastication at back waist
Regular leg 75cm
Tall leg 80cm

Fabric: Carrington Tomboy 245g/m2 Polyester Cotton

Stock Colours: Spruce, Postman, Navy, Royal, Red
(Other Colours Made To Order)

Specification

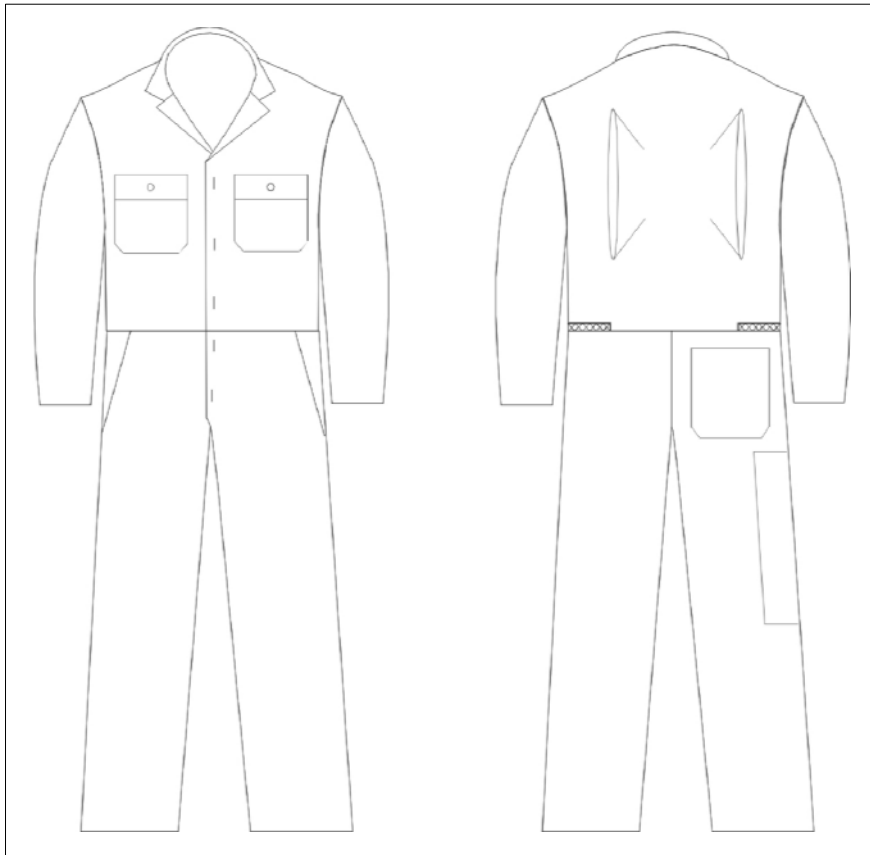

For use in general engineering where there are no specific Protective Clothing requirements

Available In both regular & tall Fit

Stock Size Range - 092 to 132

ORDER SIZE	92	96	100	104	108	112	116	120	124	128	132
Chest	106	110	114	118	122	126	130	134	138	142	146
X-Back	42	43	44	45	46	47	48	49	50	51	52
Neck To Crotch	92	93	94	95	96	97	98	99	100	101	102
Inside Leg	75	75	75	75	75	75	75	75	75	75	75
Sleeve C/Back	80	80.5	81	81.5	82	82.5	83	83.5	84	84.5	85

Aspley Workwear
Robinswood Road, Aspley, Nottingham, NG8 3LE
Telephone 0115 929 1321 or 0115 929 1415 - Fax 0115 929 1239
www.aspleyworkwear.co.uk
sales@aspleyworkwear.co.uk