



## Style 030 - Boilersuit



**Description:** Concealed stud front fastening  
Two breast pockets with stud fastened flaps  
Two swing pockets with side access  
Slight elasticsation at waist  
Rule pocket  
Regular length 75cm  
Tall length 80cm

**Fabric:** Carrington Trident 300g/m2 Polyester Cotton

**Stock Colours:** Navy, Royal  
(Other Colours Made To Order)

# Specification

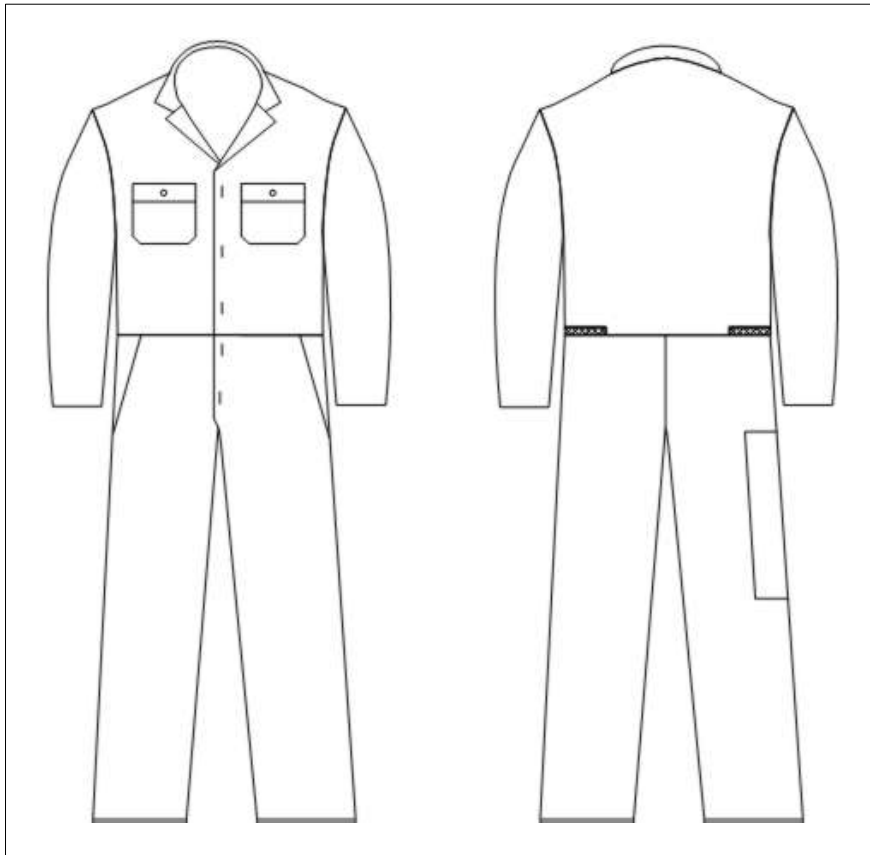

Available in both regular and tall fit

Stock Size Range - 092 to 132

ORDER SIZE	92	96	100	104	108	112	116	120	124	128	132
Chest	106	110	114	118	122	126	130	134	138	142	146
X-Back	42	43	44	45	46	47	48	49	50	51	52
Neck To Crotch	92	93	94	95	96	97	98	99	100	101	102
Inside Leg	75	75	75	75	75	75	75	75	75	75	75
Sleeve C/Back	80	80.5	81	81.5	82	82.5	83	83.5	84	84.5	85

Aspley Workwear  
Robinswood Road, Aspley, Nottingham, NG8 3LE  
Telephone 0115 929 1321 or 0115 929 1415 - Fax 0115 929 1239  
[www.aspleyworkwear.co.uk](http://www.aspleyworkwear.co.uk)  
[sales@aspleyworkwear.co.uk](mailto:sales@aspleyworkwear.co.uk)